Les condamnés (Intro)

Damien Saez

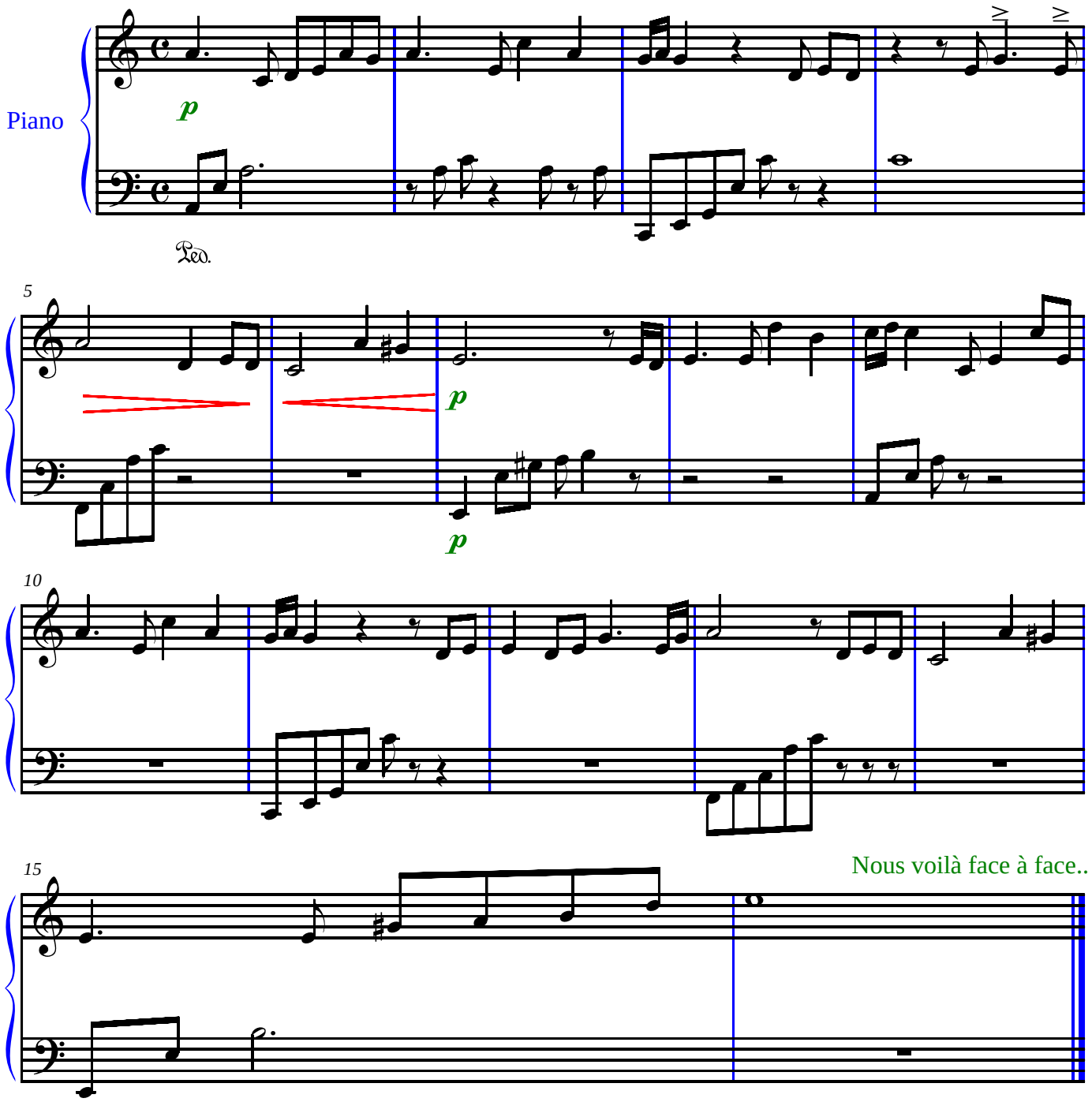

Copyright Saezkeys.net